

Assigning Administrative Account Privileges

You can create Custom administrative accounts with different privileges. In the following Example a new Account with User Id: **admin2** is created having all rights for **User** and **Device** Tabs.

- Go to **Administrator >Admin Account**

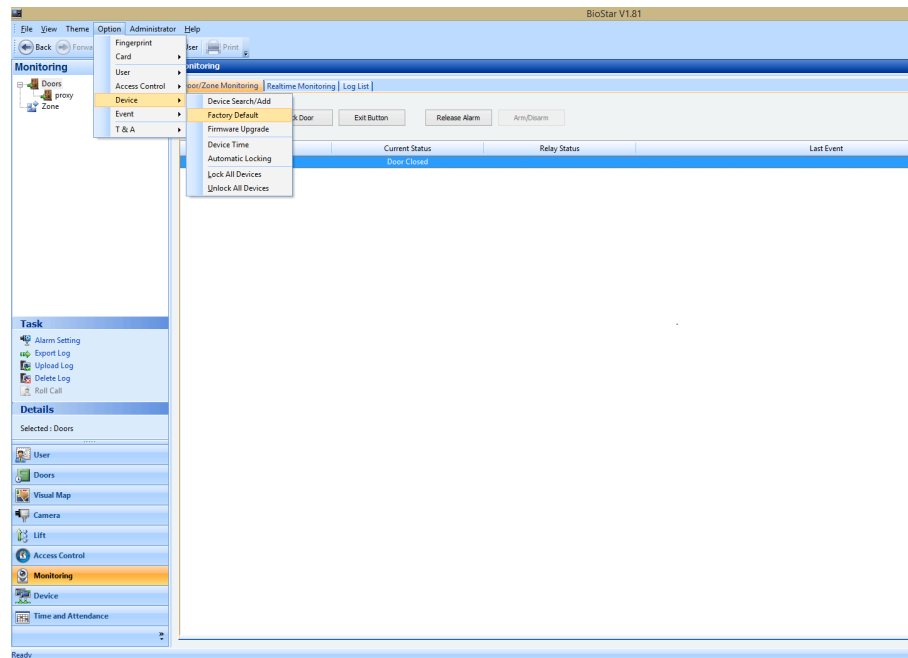

- Click **Custom Level Settings** to bring up Custom level Box.



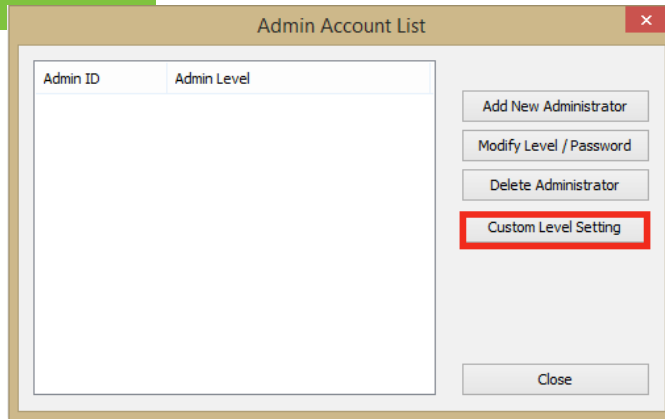

- Click **Add Custom Level** to bring up Add/Modify level Box.

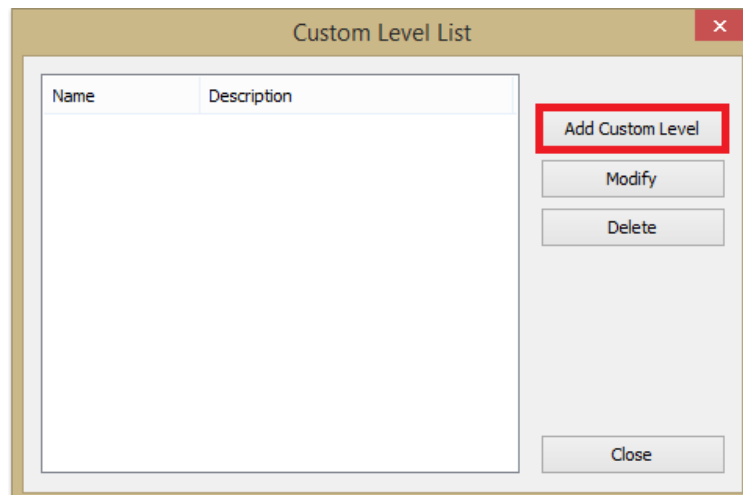

- Type the **Name** and **Description** in respected fields.
- Drop down and select the menu from **Select Menu for Custom Level and** assign the permissions for the Custom level Administrator. Then, click **Add**.
- Repeat the above step for all Custom Level Menus.
 - **All Rights:** Account will be granted all privileges.
 - **Modify:** Account will be granted all privileges except the privilege to create/delete administrator and operator account.



- **Read:** Account will be granted Read only access.
- Click **Save**

The screenshot shows a dialog box titled "Add/Modify Custom Level". It has a "Name" field containing "Users and Devices" and a "Description" field containing "Limited privilege". Below these are "Save" and "Cancel" buttons. A table lists permissions:

Menu	Item	Permission
User Menu		All right

Below the table are "Delete" and "Delete All" buttons. At the bottom, there is a "Select Menu for Custom Level" section with a dropdown menu set to "Device Menu". To the left of the dropdown is a tree view showing a "Device" folder with two items: "13441[10.0.0.66]" and "543908227[10.0.0.73]". To the right of the dropdown is a "Permission" section with "All Rights" checked, and "Modify" and "Read" unchecked. An "Add" button is at the bottom right.

Adding Administrative Account

- Click **Add New Administrator** from Admin Account List
- Choose the Account Admin Id and Password.
- Select the Customized **Admin Level** from the Drop down and click **OK**



Add New Administrator

Admin ID: admin2

Password: ●●●●●●

Confirm: ●●●●●●

Admin Level: Administrator (selected)

- Administrator
- Administrator
- Operator
- Manager
- Users and Devices

